

# Kaks sõpra

## Two Friends

Tõnis Kaumann

♩. = 80

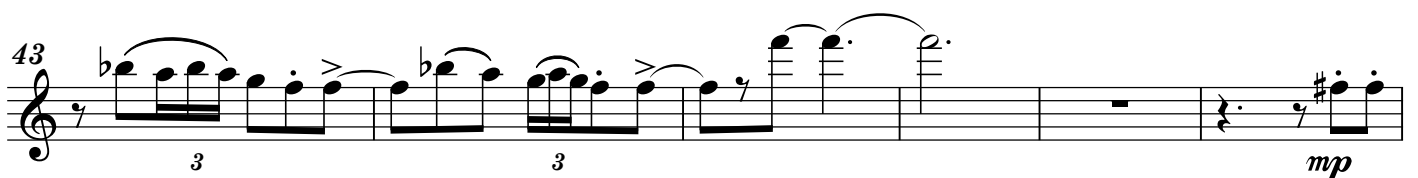
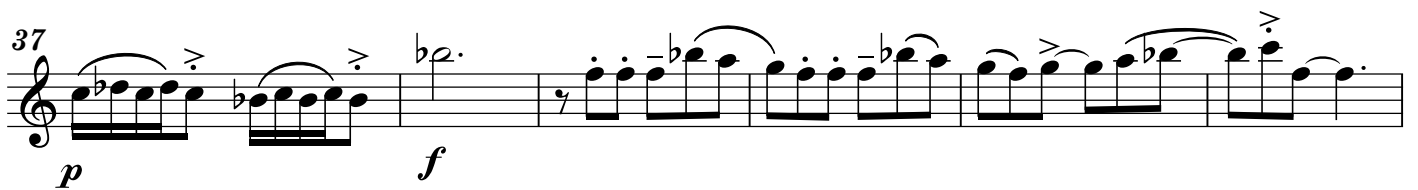
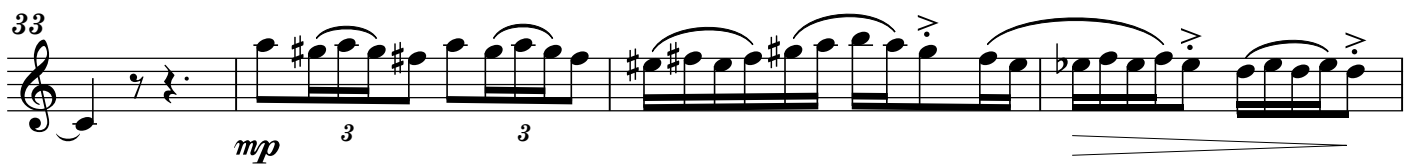
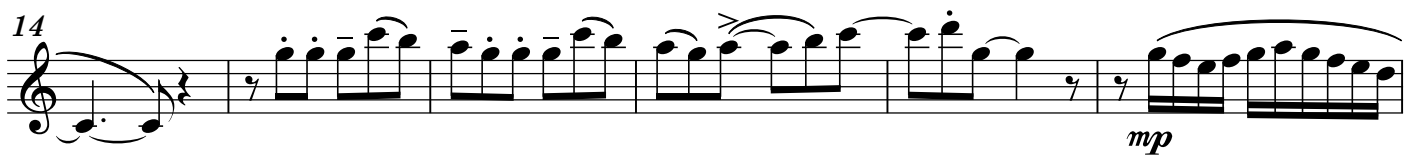
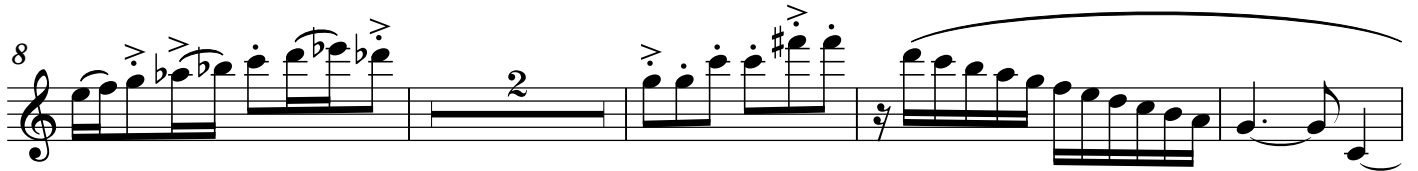

49 *f*

57 *ff* *mp*

63 *p*

70

77 *pp*

83 *mp*

88

94 *ad lib.* *mp* *p*

100 *non ritenuto* *mp* *mf* *pp*

# Kaks sõpra

## Two Friends

♩. = 80

Tõnis Kaumann

**System 1 (Measures 1-5):** The vocal line begins with a rest, followed by a melodic phrase starting at measure 3 with a *mf* dynamic. The piano accompaniment features a rhythmic pattern of eighth notes, with a *mf* dynamic in measure 3 and a *p* dynamic in measure 5. The right-hand piano part consists of a steady eighth-note accompaniment starting at measure 1 with a *p* dynamic.

**System 2 (Measures 6-10):** The vocal line continues with a melodic phrase starting at measure 6. The piano accompaniment has a *mf* dynamic in measure 7. The right-hand piano part continues with a steady eighth-note accompaniment, with a *mp* dynamic in measure 7.

**System 3 (Measures 10-14):** The vocal line features a long melodic phrase starting at measure 10. The piano accompaniment has a *p* dynamic in measure 11. The right-hand piano part continues with a steady eighth-note accompaniment, with a *p* dynamic in measure 11.

15

*mp*

*mf*

*mp*

20

*mp*

*mp*

24

*mf*

*p*

*p*

28

*mf*

*mf*

33

*mp* 3 3

*p*

37

*p* *f*

*pp* *mf*

42

3 3

*p* *f* *ff*

47

*mp*

*pp*

52

*f*

*mf*

*mp* *f*

56

*ff*

*f* *ff*

*ff*

8va

8vb

61

*mp*

*p* *p*

65

*p*

*mf* *pp*

8va

70

70

74

74

78

78

*pp*

82

82

*mp*

*pp*

*p*

86

86

91

*ad lib. 8va* -----

*mp*

8va -----

91

*p*

*pp*

96 (8va) -----

*p*

96

*pp*

8vb -----

101

*non ritenuto*

*mp* *mf* *pp*

101

*p* *mp* *pp*

(8vb) -----

*mp*