

## Tarantelle

L.M. Gottschalk

Tempo di Tarantella  $\text{♩} = \text{c. } 120$ 

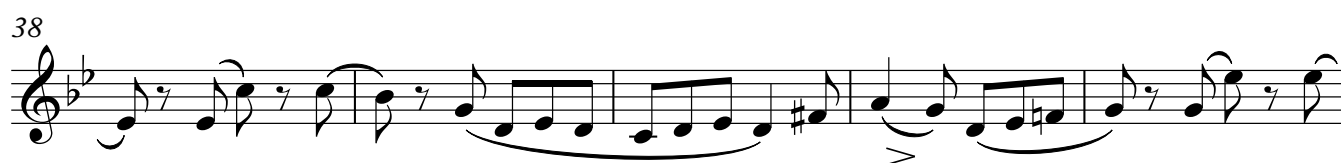
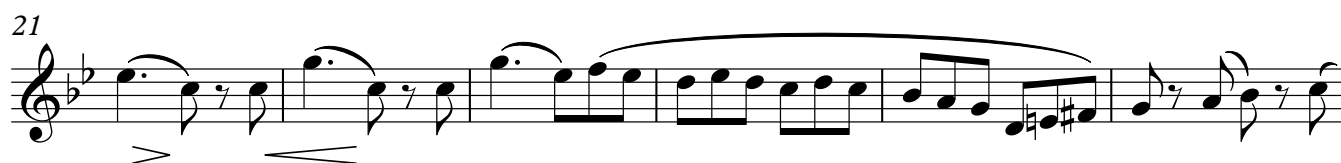
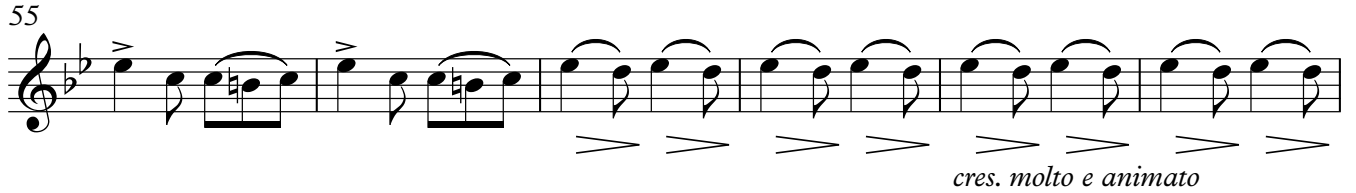

# Tarantelle

L.M. Gottschalk

Tempo di Tarantella ♩ = c. 120

Clarinet in B $\flat$

Piano

5

10

15

20

26

32

38

44

50

55

*cres. molto e animato*

8va

*cres. molto e animato*

60

66

72

77

83

88

94

99
