

Alto Saxophone

# Hangin' it the city

Siim Aimla

♩=100

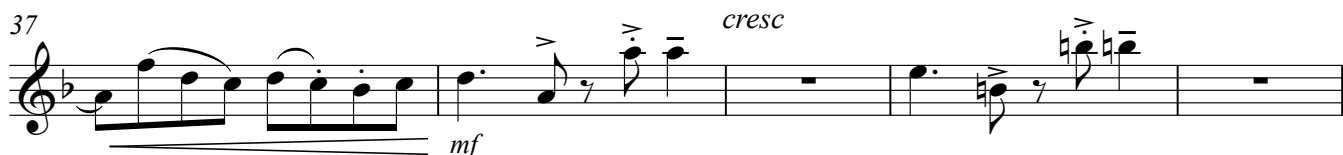
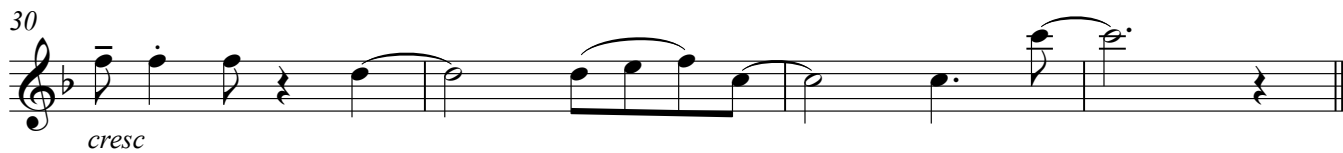
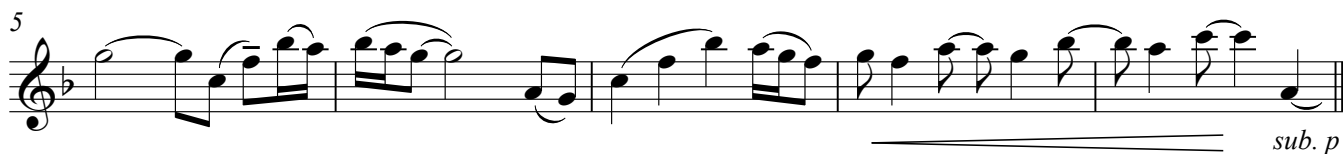

Alto Saxophone

2

42 *f*

46 *rit.*  
*sub. p*

52 **B**  
*mp*

59 *mf*

65 *mp*

72 *mp*

76 *rit.*

80 *Meno mosso*

85 *rit.*

88 *Maestoso*

# Hangin' it the city

Siim Aimla

♩=100

Alto Saxophone

Piano

3

Alto Sax.

Pno.

5

Alto Sax.

Pno.

7

Alto Sax.

Pno.

*sub. p*

10 **A** ♩=110

Alto Sax.

Pno. *sub. p*

Alto Sax.

Pno.

Alto Sax.

Pno. *mf*

Alto Sax.

Pno.

26

Alto Sax.

*mp*

Pno.

30

Alto Sax.

*cresc*

Pno.

34

Alto Sax.

Pno.

38

Alto Sax.

*mf*

*cresc*

Pno.

*cresc*

41

Alto Sax.

Pno.

*f*

44

Alto Sax.

Pno.

*f*

48

Alto Sax.

Pno.

*sub. p*

*rit.*

52

**B**

Alto Sax.

Pno.

*mp*

58

Alto Sax.

Pno.

*mf*

63

Alto Sax.

Pno.

*mp*

67

Alto Sax.

Pno.

72

Alto Sax.

Pno.

*mp*

75

Alto Sax.

Pno.

77

Alto Sax.

*rit.*

Pno.

80

Alto Sax.

*Meno mosso*

Pno.

*Meno mosso*

82

Alto Sax.

Pno.

84

Alto Sax.

Pno.

86

Alto Sax.

Pno.

*rit.*

*Maestoso*

S. Aimla sept 2020