

Alto Saxophone

Lõbustuspargis I Karussell

Siim Aimla
2020

♩=115

6

11

15

17

20

25

30

f *p* *f*

p *f*

p

mp

34

mf

39

44

p *mf*

49

53

58

61

II Ilmaratas

Improviseeri etteantud nootidel! (moodusta ise fraasid)
 Suuna pill klaveri kaane alla! klaver hoiab pedaali põhjas, aga ei mängi.
 (Elektriklaveril mängides võib vaikselt sama akordi taustal hoida.)

66 Rubato molto

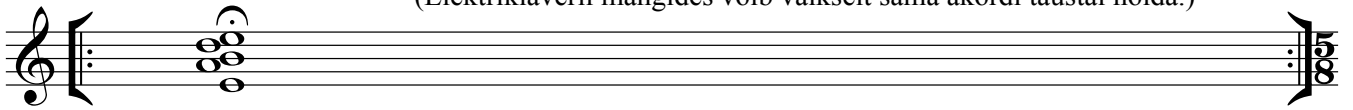
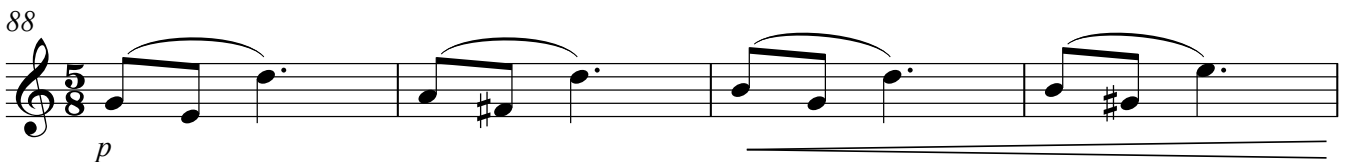
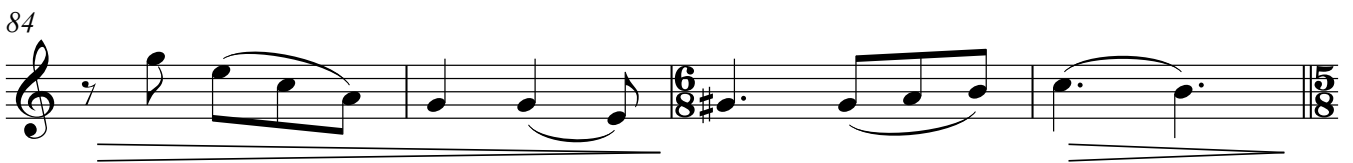
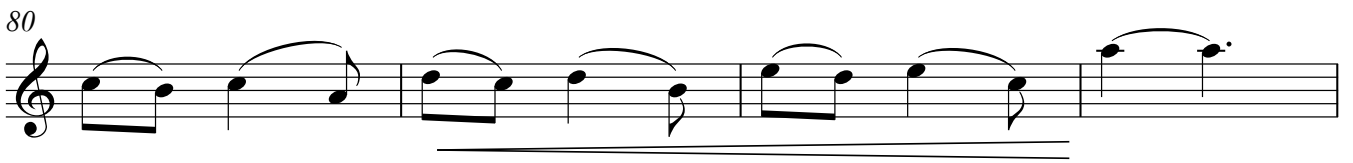
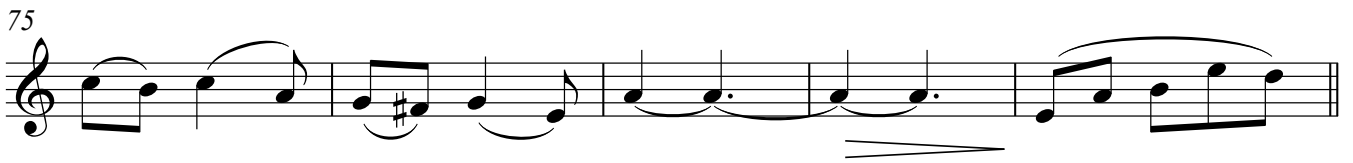
67 $\text{♩} = 200-220$ 

Alto Saxophone

100

p

106

mf

113

sub p *f* *p*

121

mf

III Völur

128 ♩=140-150

153 *p*

157 *p*

161 *poco a poco cresc*

166 *f*

170 *fp*

173

Lõbustuspargis I Karussell

Siim Aimla
2020

♩=115

Alto Saxophone

Piano

4

Alto Sax.

Pno.

8

Alto Sax.

Pno.

f *p* *f* *p*

12

Alto Sax.

Pno.

f *p*

16

Alto Sax.

Pno.

18

Alto Sax.

Pno.

20

Alto Sax.

Pno.

24

Alto Sax.

Pno.

28

Alto Sax. *mp*

Pno.

31

Alto Sax.

Pno.

34

Alto Sax.

Pno.

37

Alto Sax.

Pno.

40

Alto Sax.

Pno.

44

Alto Sax.

p

Pno.

p

48

Alto Sax.

mf
marcato

Pno.

52

Alto Sax.

Pno.

56

Alto Sax.

Pno.

59

Alto Sax.

Pno.

62

Alto Sax.

Pno.

II Ilmaratas

66 *Rubato molto*

Alto Sax.

Pno.

Improviseeri etteantud nootidel! (moodusta ise fraasid)
 Suuna pill klaveri kaane alla! klaver hoiab pedaali põhjas, aga ei mängi.
 (Elektriklaveril mängides võib vaikselt sama akordi taustal hoida.)

67 $\text{♩} = 200-220$

Alto Sax.

Pno.

mp

71

Alto Sax.

Pno.

mp

76

Alto Sax.

Pno.

80

Alto Sax.

Pno.

84

Alto Sax.

Pno.

88

Alto Sax.

Pno.

p *mf*

93

Alto Sax.

Pno.

99

Alto Sax.

Pno.

104

Alto Sax.

Pno.

p *mf*

110

Alto Sax.

Pno.

sub p

116

Alto Sax.

Pno.

f *p* *mf*

122

Alto Sax.

Pno.

125

Alto Sax.

Pno.

rit.

III Völur

128 $\text{♩} = 140-150$

Alto Sax. *f* *fp* *fp*

Pno. *f*

131 *fp*

Alto Sax. *fp*

Pno.

134 *mf* *mf*

Alto Sax. *mf*

Pno. *mf*

137 *fp*

Alto Sax. *fp*

Pno.

140

Alto Sax.

Pno.

142

Alto Sax.

Pno.

p

mp

145

Alto Sax.

Pno.

poco a poco cresc

148

Alto Sax.

Pno.

151

Alto Sax.

Pno.

p

mf

mf

p

soli

154

Alto Sax.

Pno.

fp

fp

157

Alto Sax.

Pno.

159

Alto Sax.

Pno.

p

161 *poc a poco cresc*

Alto Sax.

Pno.

164

Alto Sax.

Pno.

167

Alto Sax.

Pno.

f

p

170

Alto Sax.

Pno.

fp

173

Alto Sax.

Pno.